

The Mallow



Computer generated image is indicative only.

The Mallow 4 bedroom detached home 2904 sq ft



The Mallow

PLOT 10



Ground Floor

LOUNGE	4.74m x 6.62m / 15'7" x 21'9"
KITCHEN/DINING AREA/	
FAMILY AREA	11.60m x 3.94m / 38'1" x 12'11"
STUDY	3.77m x 3.04m / 12'4" x 10'0"



First Floor

MASTER BEDROOM	3.76m x 4.40m / 12'3" x 14'5"
BEDROOM 2	4.76m x 3.97m / 15'7" x 13'0"
BEDROOM 3	3.50m x 3.97m / 11'6" x 13'0"

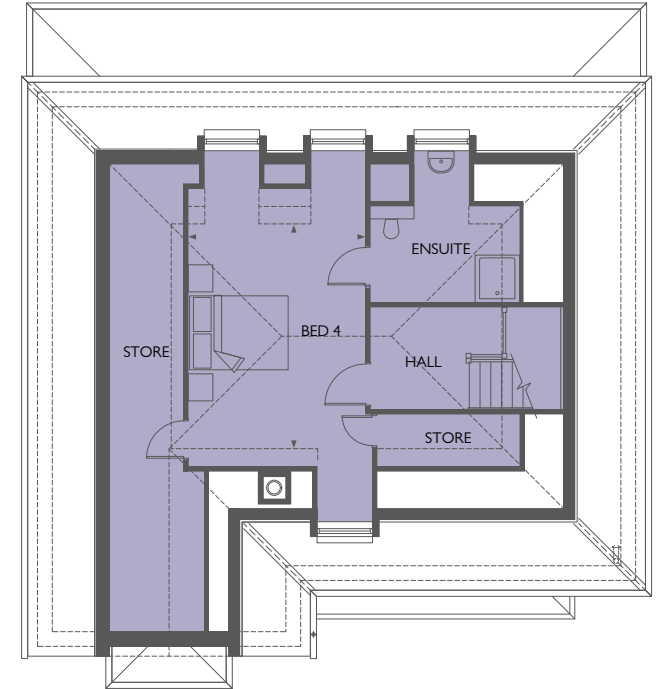

Second Floor

BEDROOM 4	4.33m x 5.67m / 14'2" x 18'7"
-----------	-------------------------------

Details may vary from plot to plot. Dimensions are approximate and should not be used for furniture space, appliance space or carpet sizes. Please ask for details of your chosen plot. The contents of this document do not form or constitute a warranty or represent part of any contract. Please note: to increase legibility these plans have been sized to fit the page. As a result each plan may be a different scale to others within this document. S/W – Space for wardrobe. W – Wardrobe (only provided to Master Bedroom). C – Cupboard.